

Flute

thriller

thriller

Alto Sax.

thriller

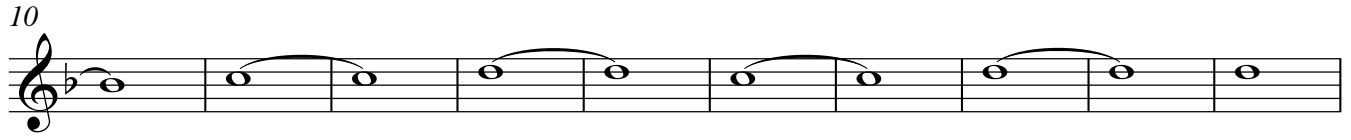

Tenor Sax.

thriller

Trumpet in Bb 1

thriller

2

7

12

17

22

26

Horn in F

thriller

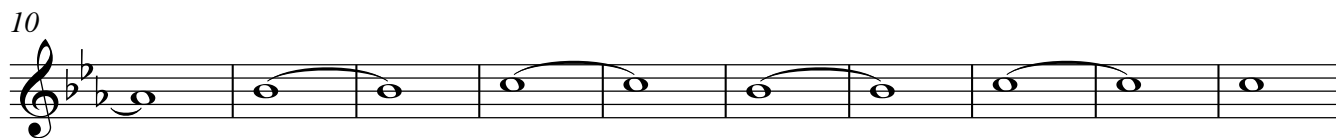
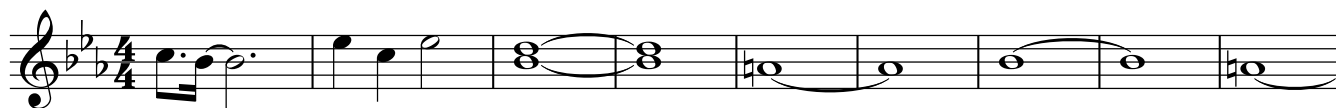

Baritone

thriller

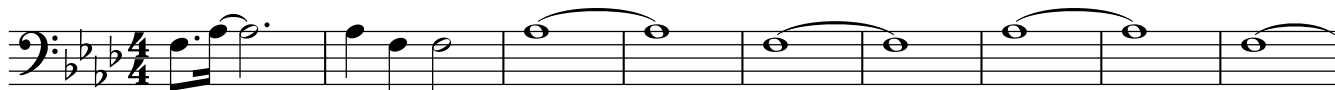

10

20

25

Tuba

thriller

5

9

13

17

21

25

27

